



Robert A. Bothman Construction

We are a family owned, full-service Construction and General Engineering Company with 45 years' experience based in the Bay Area. We are headquartered in Santa Clara, California, with satellite offices in Sacramento, CA and on the Big Island, Hawaii.

We offer a full complement of preconstruction and construction services for public, commercial, industrial, and privately owned projects. Our expertise covers a wide range of construction and general engineering specialties, including:

- Athletic & Recreational Construction
- Structural & Architectural Concrete
- Sustainable Development
- Storm-water Management
- Site Development & Heavy Engineering
- Landscape & Irrigation
- Solar Energy Construction
- Pervious Concrete

With our differentiating ability to self-perform the scopes listed above, we can offer Clients and Owners a turnkey solution to their civil projects. Our proven history of on-time delivery and superior quality of construction has allowed us to foster long-term relationships with over 75% of our clients being repeat customers.

Our precise scheduling and self-performing ability ensures proper handling of our resources and complete dedication to each project. With every facet of the Company coming together as one cohesive team, we have been able to complete thousands of successful projects, while never compromising our quality nor professionalism.

We support our staff and reward our field personnel for the pride they take in managing and constructing excellent projects in a safe working environment.

Together we are committed to building projects and making dreams a reality for our clients.

QUALITY PEOPLE. QUALITY PROJECTS™

Client Testimonials

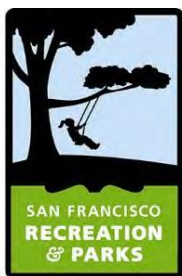

"It was a pleasure and privilege to have had experience working together with RAB on the Kezar Stadium Renovation in San Francisco, CA. RAB exudes the highest level of quality and detail to aspects of construction. They have valuable skill sets in concrete construction, civil utility work, irrigation/ landscape and athletic facility construction. Their Field Superintendent and Project Management Team are second to none. The RAB Team was able to deliver us a product that we couldn't be prouder of, within the time frame and budget we expected for this momentous athletic field project. Kezar Stadium has historical significance for San Francisco and is important to the Recreation and Parks Dept. as well as to all members of the San Francisco Community.

Toks Ajike, Project Manager
San Francisco Recreation and Park Dept.



For the past two years, I worked closely with Robert A Bothman on San Francisco's Golden Gate Park, Beach Chalet Athletic Fields renovation project. Bothman was an outstanding partner on this project and I highly recommend them for their work, their integrity and commitment to the team. Their pre-planning was excellent, improving our project design and finding ways for us to save money. Their construction team was top-notch and never wavered from schedule. Issues were raised and addressed as a team. Concerns were taken seriously and managed immediately. Management too was top notch. From the occasional quiet check-in about progress to always being available for questions or guidance, their involvement and leadership were always evident and available. I strongly recommend Robert A Bothman for any public athletic facility renovation and would welcome the opportunity to work with them again.

Patrick Hannan
SF City Fields Foundation



The Robert A. Bothman team came forward to assist when I was leading an inexperienced team of volunteers, joining me on a big dream to build a truly inclusive playground, in Palo Alto. Of course, when our volunteer team gave way to the start of Magical Bridge Foundation and we received a contract to build another playground in Redwood City, we jumped for joy when our Bothman friends were eager to help bring another Magical Bridge to life and offered the city a most "magical" price to do so. Right on the heels of this completed project, we were thrilled when Bothman secured the winning bid for our Sunnyvale Magical Bridge project, underway now. We know we are in the most magical hands and we can't wait to partner with them again ...and again and again!

Olenka Villareal, CEO and Founder
Magical Bridge Foundation

Client Testimonials



The City of Belmont entered into a construction contract with Robert A. Bothman (RAB) to renovate a 180,000sf. Sports field atop a former landfill. Despite a pandemic, poor air quality, and unexpected site conditions encountered, the project was completed on time, to resounding (virtual) applause from the Belmont Community. The Bothman team executed the project with professionalism and an unwavering commitment to delivering a top-quality facility. The project was a success due to the expertise of the entire Bothman crew, careful construction management, and positive communication among key players. It was a pleasure to work with RAB construction, and I would not hesitate to work with them in the future.

Brigitte Shearer, Parks & Recreation Director
City of Belmont, Parks & Recreation Department



I would like to express our appreciation for the work Robert A. Bothman Construction completed at our field facilities at Youngblood Coleman, Silver Terrace and Mission Playgrounds fields in San Francisco. The quality of the finished work is a testament to your reputation as a quality contractor. As these projects spanned 2020, the team handled operating during COVID restrictions with excellence.

Monica Scott, Project Manager
San Francisco Parks & recreations



The City of Redwood City had the pleasure of selecting and working with Bothman Construction to build the Magical Bridge Playground at Red Morton Park. This wonderful, challenging, and unique project faced several unexpected obstacles during construction, and we needed a company that would navigate these obstacles, be collaborative in finding solutions, and have the concern and care to see the project through. Bothman Construction was this type of company. Bothman Construction stands out from the rest because they are community and customer focused, and they never fail to deliver what they promise.

Chris Beth, Director, Parks, Recreation and Community Services Dept.
City of Redwood City



Bothman's quality workmanship, project planning, expertise, ability to relate to the community and political sensitivities and dedication to producing a quality project, played a huge part in the eventual success of the project. The City of Santa Cruz was fortunate to have Robert A. Bothman Construction as a part of the Scott Kennedy Fields reconstruction project.

Mauro Garcia, Parks Superintendent & Chris Schneider, City Engineer
City of Santa Cruz

Client Testimonials



Throughout the process, the Bothman team was organized, professional, collaborative, and enjoyable to work with. The team went above and beyond by graciously working with neighbors to minimize construction impacts and see that their needs were met. This willingness to work with all stakeholders was key to the project's success. HARD found Bothman to be an experienced team that is committed to doing a project the right way. The quality of the work is exceptional. We hope to collaborate on Bothman on future projects and highly recommend them to complement your team.

Darcie DeLashmutt, Bond Project Manager
Hayward Area Recreation & Park District



As the landscape architect and designer of the 18,000 square foot skate park for the award-winning Val Vista Community Park in Pleasanton, California, we were extremely satisfied with the quality of work provided by Robert A. Bothman, General Contractors. They did not subcontract this work out; their on-staff personnel formed, installed and finished the poured-in-place concrete including many difficult-to-construct curvilinear forms that transitioned to geometrically-shaped features.

Robert Tanaka, Principal
Tanaka Design Group



Bothman's experience and expertise has been a tremendous asset to our projects. The projects we worked on together ranged between 5 million and 10 million dollars and each has been complex for different reasons. One example is the Helen Diller Civic Center Playgrounds project, a 10-million-dollar renovation in front of San Francisco City Hall over an existing parking structure from 1960. In addition to its high visibility and constant pedestrian traffic, the area is regularly booked for events. To add to the challenges of this project, the design included fully custom play structures that were manufactured and shipped from Germany. I strongly believe that Bothman is the only contractor we know with the skills to deliver this project successfully.

Alejandra Chiesa, Bay Area Program Director
The Trust for Public Land

Parks and Recreation

Fair Oaks Park / Magical Bridge



Sunnyvale, CA

Owner: City of Sunnyvale

Project Description: The Magical Bridge Foundation designs and builds innovative and inclusive playgrounds that improve the physical, social, emotional, and mental health of everyone in a community, regardless of age or ability. Universally designed to be socially inclusive and physically accessible for all, including the 1-in-4 around the world living with physical and cognitive disabilities, autism, visual and hearing impairments, and those who are aging or medically fragile.



Parks and Recreation

Mary Courts Park / 5M



San Francisco, CA

Owner: LLC Brookfield Properties Development

Project Description: 5M is a phased development that includes three new buildings, 631 market rate housing units, and open space and programming. These photos are of their new 26,000-square-foot Mary Court public park that features a dog park, playground, shade structures, and artwork.

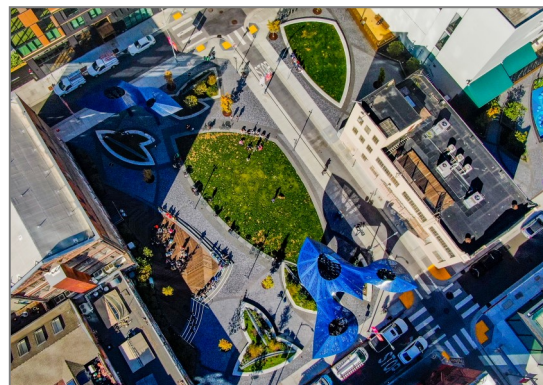
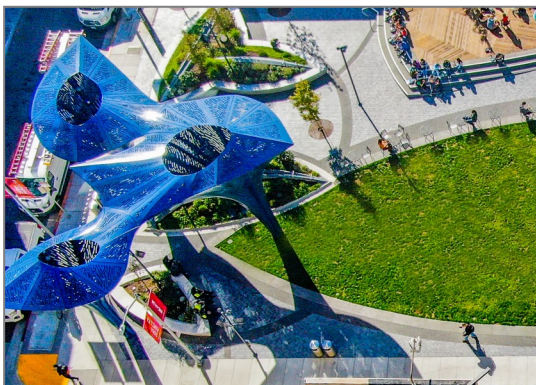

Belmont Sports Complex



Belmont, CA

Owner: City of Belmont Parks & Recreation Department

Project Description: The Belmont Sports Complex, once complete, includes replacement of all subsurface drainage, installation of over 179,240 sqft. of synthetic turf playing surface, and other safety, ADA and energy efficiency upgrades. The field will be striped for U12 and U19 soccer, baseball, and lacrosse. This long-awaited project provides the players from Belmont and greater San Mateo County with increased playing hours on a consistent, safe playing surface and reduces water consumption.



Parks and Recreation

Blackbird Park



Sacramento, CA

Owner: City of Sacramento

Project Description: Bothman constructed a 9.9-acre community park in North Natomas that includes a 300' baseball field with team dugouts, bullpens, bleachers, and scoring table. The park includes a community garden, group picnic areas, a children's playground, two dog parks with shade canopies, benches, drinking fountains, and natural turf and decomposed granite areas. The park also has a 79-space parking lot.



Margaret S. Hayward Playground

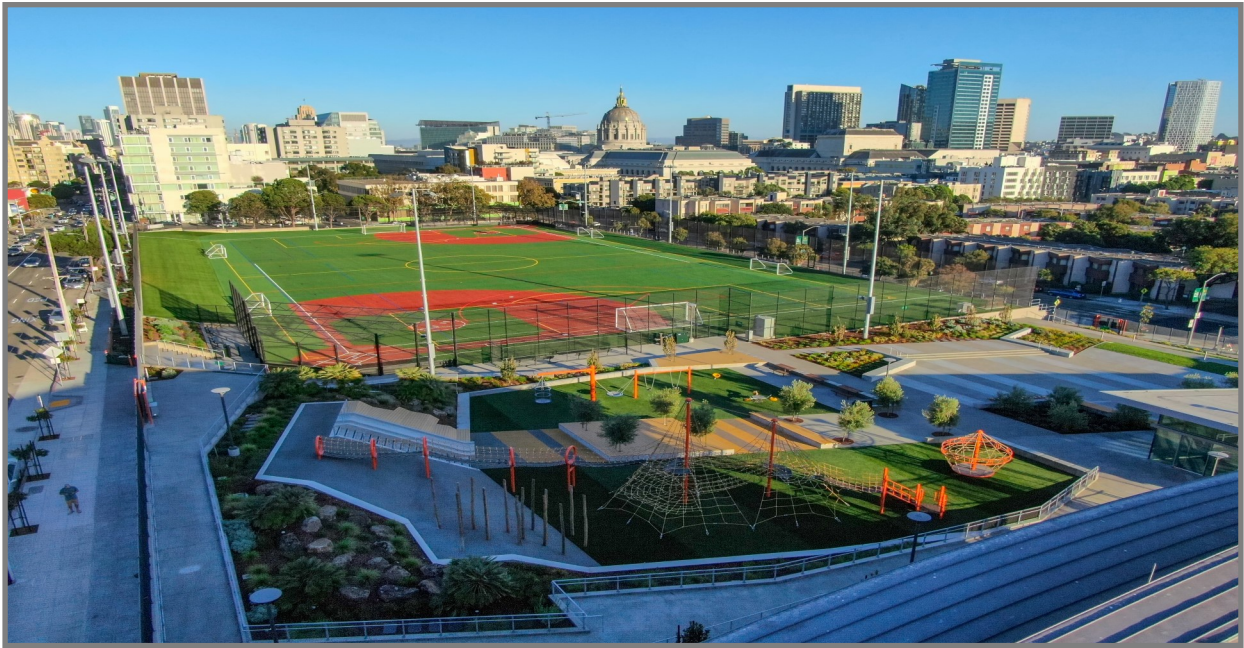

San Francisco, CA

Owner: San Francisco Recreation & Parks

Project Description: Margaret S. Hayward Playground is a beautiful Community Center that lies in the heart of San Francisco, surrounded by historical landmarks. Bothman collaboratively teamed with the San Francisco Recreation & Parks Department on this project to revamp and restore this athletic Community Center to its true potential. Project Scope included a new 2-story ground-up Community Building incorporating subterranean parking, storage and office space for Rec & Park staff, Public Restrooms and a community room featuring a full kitchen, classroom and offices. Complete renovation across the 5-acre site included making the park ADA Compliant, building a new children's playground, over 128,793 sqft. of synthetic turf on multiple fields, bleachers, resurfacing tennis courts, new basketball courts, and all associated decorative sitework and landscaping. Bothman was also responsible for Demolition, Abatement, all new Underground Utilities, Storm-Drain, Sub-Drain, Fire Service, Landscaping and Architectural and Structural Concrete.

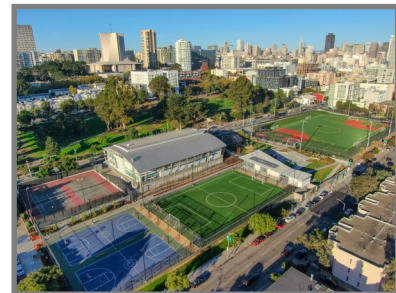

Parks and Recreation

Stockmen's Park



Livermore, CA

Owner: City of Livermore

Project Description: Stockmen's Park honors and celebrates Livermore's ranching history, the WW1 veterans and the Stockmen's association. The work performed by the Bothman team consisted of the demolition of existing hardscape and landscape areas, utilities, and various site elements. Improvements include decorative concrete with over 200 unique family branding iron marks from Livermore's rich cattle and rodeo heritage, flatwork, brick paving and pavers, decomposed granite paving, seat walls, lighting, landscaping, entry arch, cowboy statue with granite foundation, and site furnishings.



Parks and Recreation

Fairmont Terrace Park



San Leandro, CA

Owner: Hayward Area Recreation and Park District

Project Description: 1.7-acre Fairmont Terrace Park was built in the 1950's as part of a planned development. A natural ephemeral creek traverses the lower half of Fairmont Terrace Park. It is a unique feature that conveys water from the subdivision up the hill, through the park and into the County stormwater system. The design enhances and showcases the stream by expanding it into a manmade element through the park, exposing the bioretention function, and bridging the loop trail over the swale in multiple locations.



Livermorium Plaza Project



Livermore, CA

Owner: The City of Livermore

Project Description: Livermorium Plaza is a new outdoor space that pays tribute to the creation of the element Livermorium, which was named for the city and Lawrence Livermore National Laboratory. The plaza features a 5-foot diameter granite water ball fountain that represents the nucleus of the Livermorium atom.



Parks and Recreation

John D. Morgan Park



Campbell, CA

Owner: City of Campbell Public Works Department

Project Description: This play area is approximately 1 acre in size, including picnic spaces, play structures, swings, drinking fountain, ADA restroom, ADA parking, and gently sloping grass berms. The project completely remodeled the existing play area into a destination all-inclusive playground. In the end, the goal of the project was to develop a park facility for seniors, children, and parents of all abilities, which aligns with the message, "Parks Make Life Better."



Contact Us



Jack Wall

Business Development Manager

JWall@bothman.com

408.279.2277

Brian Bothman

VP, Business Development

BBothman@bothman.com

408.279.2277

Our Locations

Santa Clara, CA - HQ

2690 Scott Blvd.
Santa Clara, CA 95050
T 408.279.2277
F 408.279.2281

Sacramento, CA

7840 Madison Ave #149
Fair Oaks, CA 95628
T 916.671.3486
F 916.671.3489

Kona, HI

73-4403 Nehiwa St.
Kailua-Kona, HI 96740
T 808.325.2123
F 808.325.2857